



Access to Nature Regional Targeting Plan – East Midlands

Introduction

The East Midlands region covers approximately 15,627 km² comprising Derbyshire, Leicestershire, Lincolnshire, Northamptonshire, Nottinghamshire and Rutland. Over 4 million people live in the East Midlands region-with the primary centres of population in Leicester, Nottingham and Derby. Northampton and Lincoln are other large settlements in the region. However, the East Midlands is the 3rd most rural region in England with around 30% of the population living in rural settlements, which is well above the national average. As the birth rate falls and the population ages there are more older people and fewer younger people living in the East Midlands.

The East Midlands' has been identified as an area for new housing. The New Growth Points are the 3 Cities of Derby, Leicester and Nottingham together with Grantham, Newark-on-Trent and Lincoln.

Regional Priorities

This document identifies areas and beneficiaries that are seen as a particular priority for Natural England's 'Access to Nature' scheme in the East Midlands Region. These regional priorities reflect the national scheme's priorities, targets and outcomes, further informed by regional knowledge and evidence.

The purpose of the plan is:

- 1) To encourage applicants to develop proposals that will deliver the identified priorities within the limited budgets for the 'Access to Nature' Scheme.
- 2) To aid the assessment process to ensure that projects are targeted in accordance with the priorities described in the plan.

It should be noted that the plan is not a mechanism for approving (or not approving) individual applications, which will all be considered on their own merits.



Applicants should first meet all the **eligibility criteria** of the scheme. Applications should also accord with the scheme's **priorities, outcomes and targets**. Please refer to the website for full details of the application and assessment process as described in the General Guidance notes : <http://www.naturalengland.org.uk/leisure/grants-funding/>.

To increase the chances of a successful application you are advised to read through the priorities in this targeting statement. Applicants should note that this is a qualitative process – applications do not need to address all the

targets described. This list is not exhaustive, and many proposals not covered by the targeting statement may still receive funding.

Applicants are required and encouraged to submit their own evidence of need in support of their application. As 'Access to Nature' is an open application scheme, the onus is on the applicant to demonstrate that their proposal will benefit those who currently have a low level of access, and / or engagement, with the natural environment.

Applicants are encouraged to speak with their local Natural England adviser before they commit to the time and expense of applying for grant aid. Contacts are listed at Annex A .

Applications to 'Access to Nature' in the East Midlands

1. Geographic Target Areas

1. Applications will be prioritised geographically. **Those that originate from or work with communities living in the lowest 10% most deprived urban and 10% most deprived rural wards by Super Output Area, identified through the Index of Multiple Deprivation 2007 (IMD) statistics will be a priority.** We will use standard census data to identify these locations. Overall higher levels of deprivation in the East Midlands as measured by the IMD are concentrated in the urban centres, the former coalfields and the Lincolnshire coast. IMD lists by super output area are available in the Annex C.

2. Applications from communities which address environmental deprivation and the lack of provision of freely accessible green space, or provide opportunities to remove barriers to accessing areas of existing green space to those communities living in the lowest 10% of most deprived urban and rural areas will be a priority.

3. Applications aimed at communities outside the lowest 10%, but meeting these other priorities, will need to make a case for mitigating factors or provide additional supporting information.

The application will need to show local justification if the general area falls outside the lowest 10% most deprived urban and rural wards. Supporting evidence could be in the form of:

- Community consultations
- Local Health Statistics
- Maps to show lack of access to green space
- Parish Plans
- Letters of Support

2. Priority Groups

1. People currently under-represented in terms of contact with the natural environment, including disabled people, young people, black and ethnic minority communities and older people.
2. Communities and individuals experiencing social exclusion through disability, unemployment, age or economic disadvantage.
3. People disadvantaged by where they live through lack of access to the natural environment.

Key Regional Strategies

The above priority groups can be identified thematically through reference to the Department for Work and pensions report ;

[Opportunity for All](#)

[Natural England Disability Equality Scheme & Action Plan 2008-2010](#)

Applicants are advised to consider how their applications fit with the key themes, priorities and objectives of regional documents. Local and Regional Strategies should be referred to..

[Regional Spatial Strategy](#)

[Regional Sustainable Development Framework](#)

[Regional Biodiversity Strategy](#)

[Regional Forestry Strategy](#)

[Community Health Profiles](#)

Consideration should also be given to your Local Strategic Partnerships. These in conjunction with Local Authorities should have a Sustainable Community Strategy in place, which should be focused on integrating social, economic and environmental issues.

Although projects should address at least one of the priorities highlighted in this statement, applications will be considered for projects outside these priority areas where a good case for funding can be made.

We accept the Index of Multiple Deprivation IMD statistics may not reveal full and detailed local issues. Statutory authorities, agencies and delivery bodies will often have highlighted these.

We will take account of such information where possible, but **it is down to the applicant to demonstrate the need for the project and to supply supporting information.**

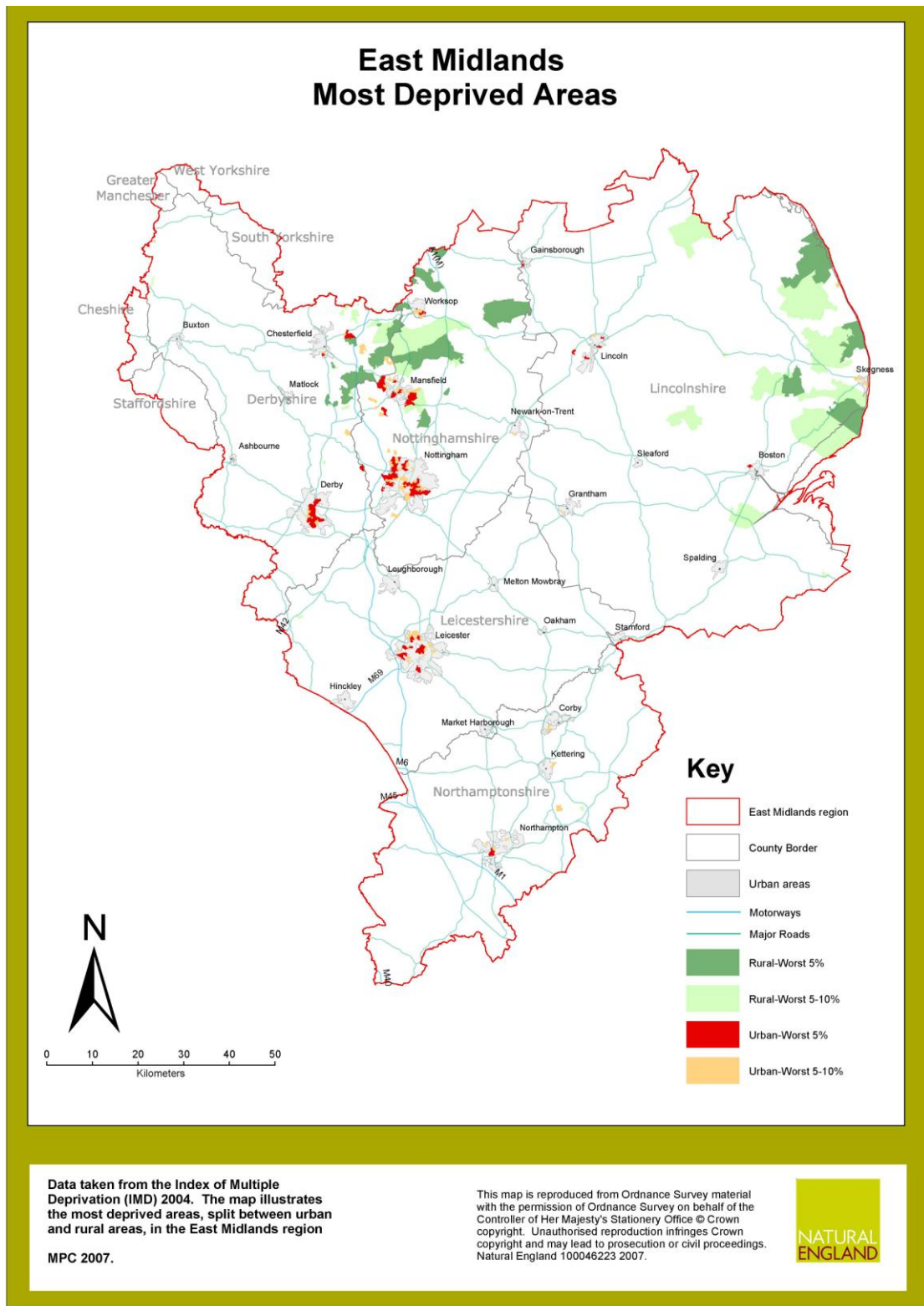

Map of the Region showing Urban and Rural areas of most Deprivation. (Urban shown in red. Rural shown in green)

Derbyshire's Most Deprived Areas

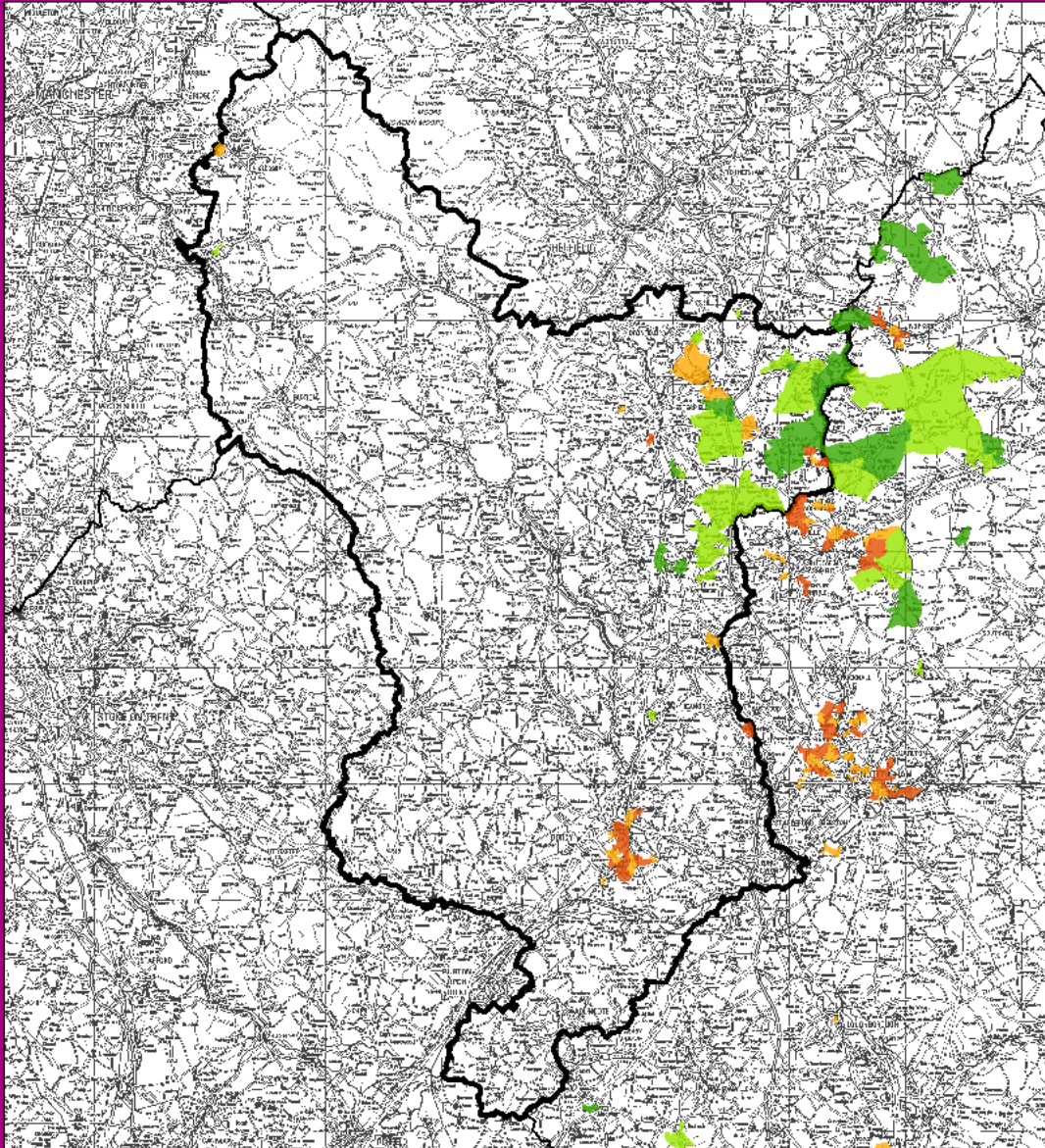

Index of Multiple Deprivation 2007

Map based on the index of multiple deprivation (IMD) -
Department of Communities and Local Government,
Indices of Deprivation 2007.

East Midlands Regional Rank

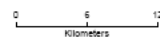

This map is reproduced from Ordnance Survey material with the permission of Ordnance Survey on behalf of the Controller of Her Majesty's Stationery Office. Crown copyright. Unauthorised reproduction is illegal. Copyright and any other rights reserved by Ordnance Survey and any other copyright holders. Ordnance Survey: 2008/02/2008

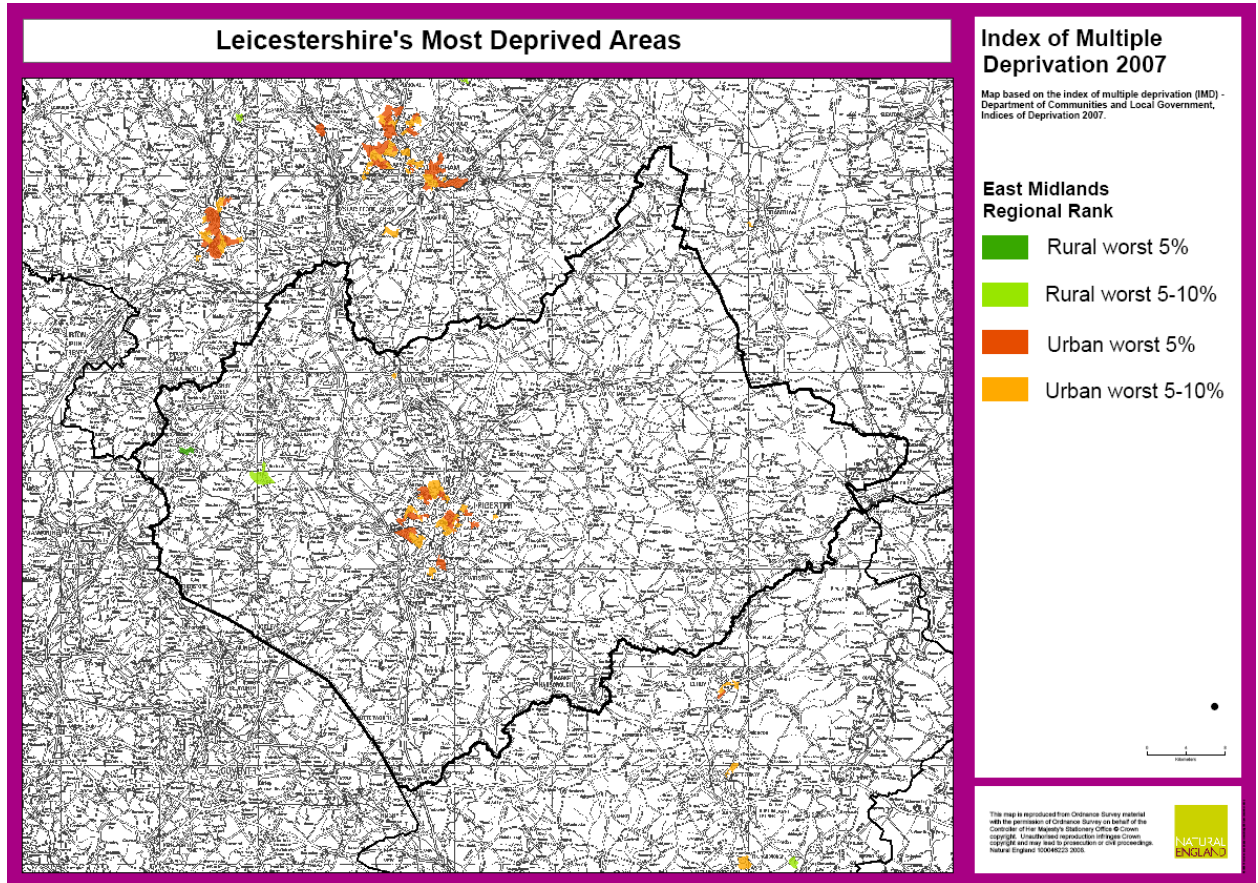

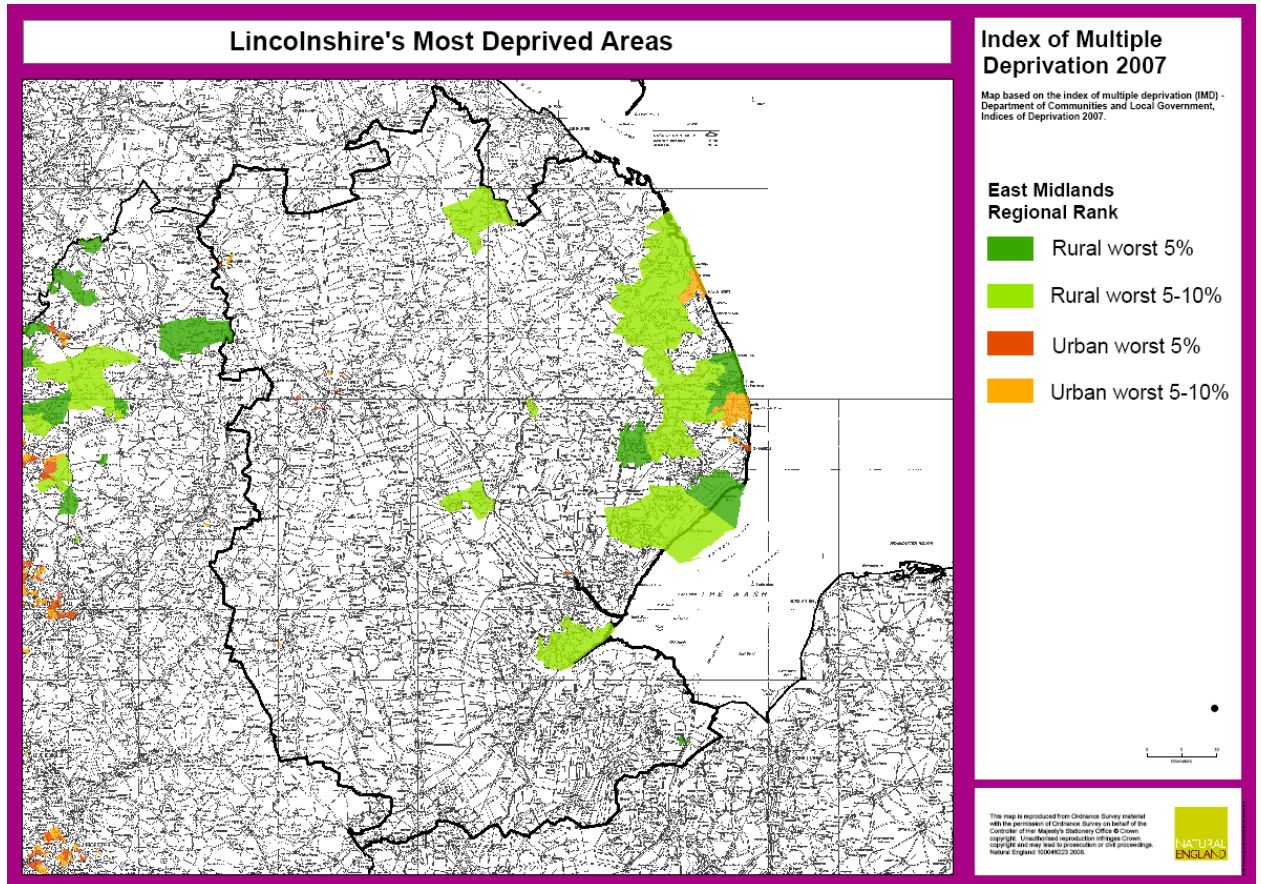

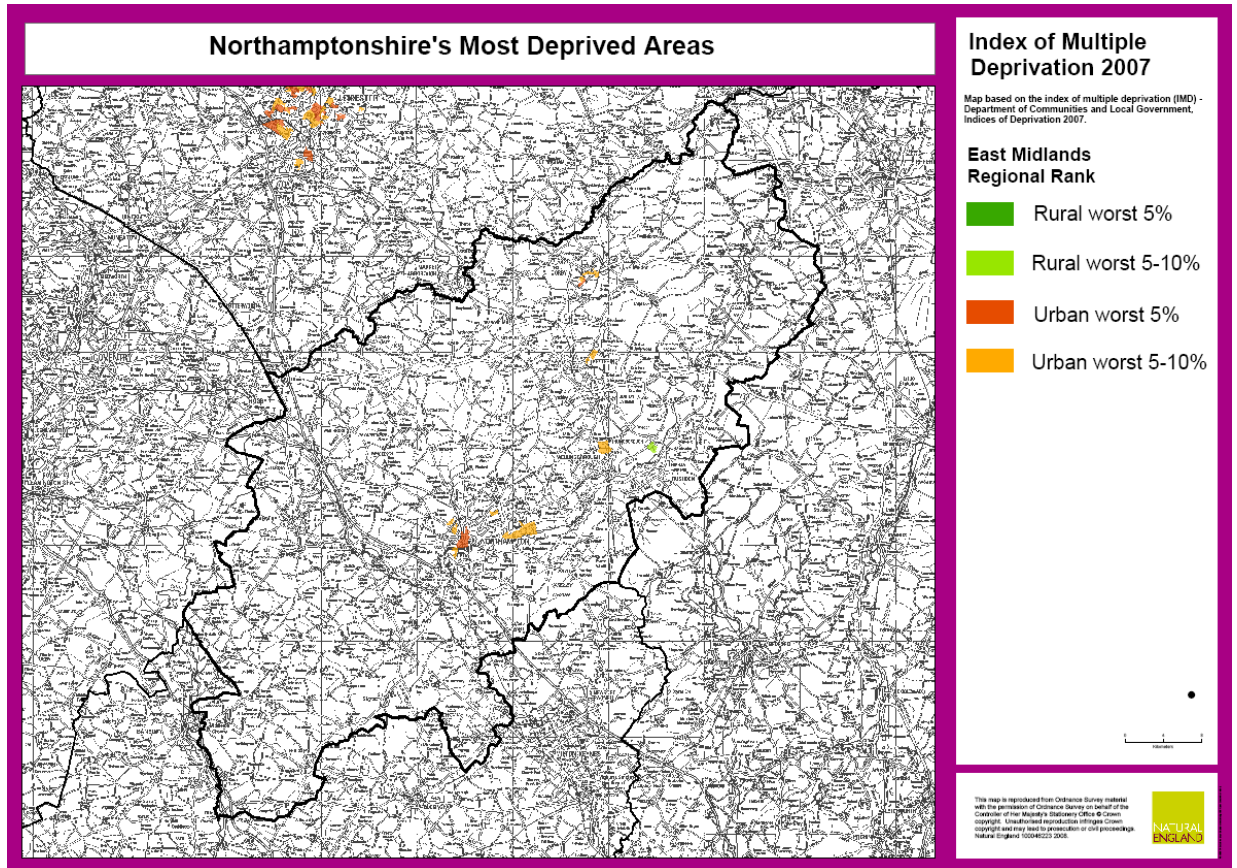

Nottinghamshire's Most Deprived Areas

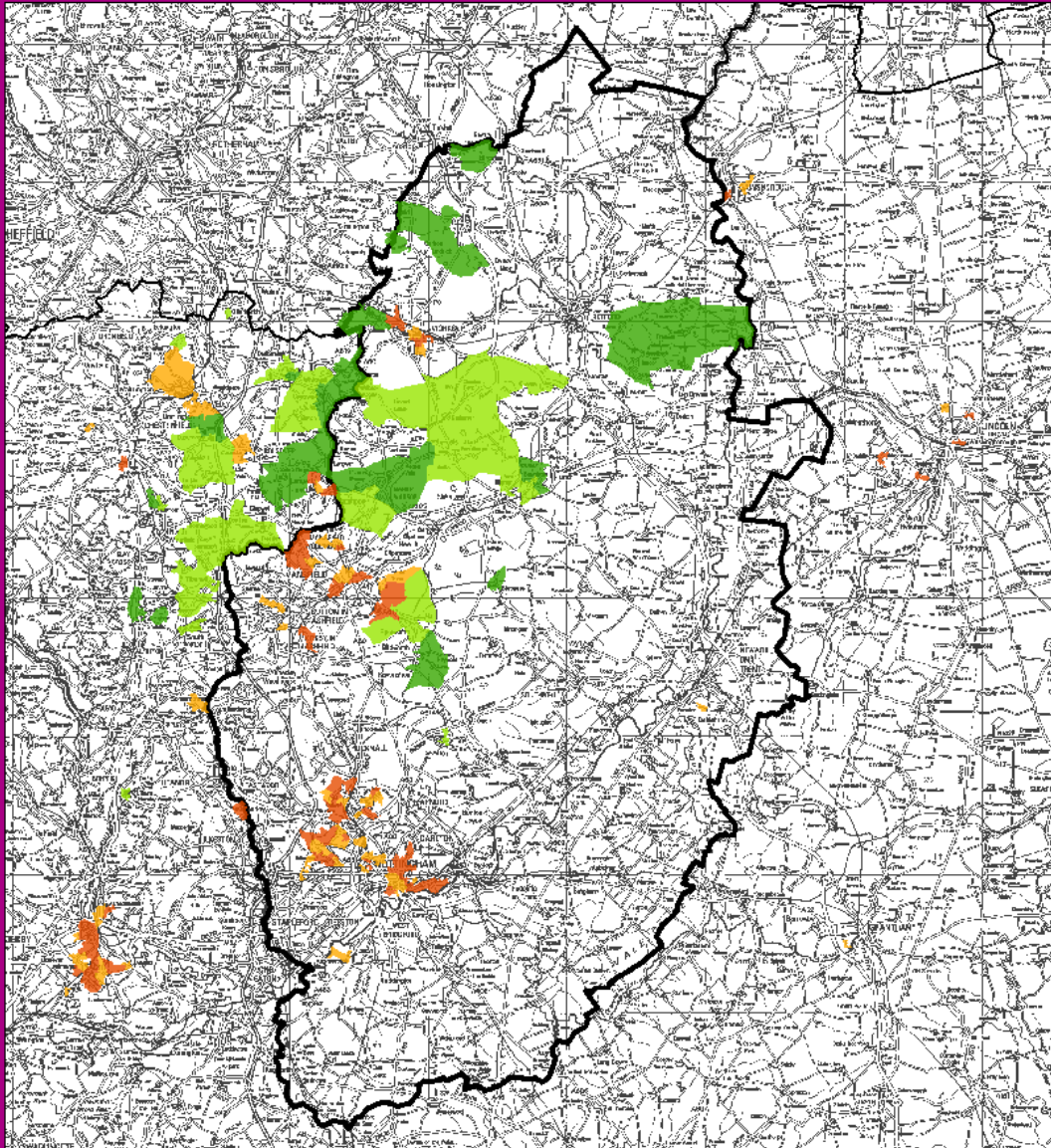

Index of Multiple Deprivation 2007

Map based on the index of multiple deprivation (IMD) -
Department of Communities and Local Government,
Indices of Deprivation 2007.

East Midlands Regional Rank

- | | | | |
|---|-------------------|---|-------------------|
|  | Rural worst 5% |  | Urban worst 5% |
|  | Rural worst 5-10% |  | Urban worst 5-10% |

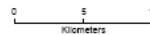

This map is reproduced from Ordnance Survey data with the permission of Ordnance Survey on behalf of the Controller of Her Majesty's Stationery Office. © Crown copyright. Unauthorised reproduction of this map is prohibited. All rights reserved. Ordnance Survey Licence No. 100019200. Natural England 100019200 2008.

GREEN INFRASTRUCTURE FOR THE EAST MIDLANDS

Green Infrastructure is the term to describe the network of green spaces and natural elements that intersperse and connect cities, villages and towns.

The East Midlands Integrated Regional Strategy outlines 17 objectives for the region across social, economic and environmental themes. The provision or enhancement of Green Infrastructure can contribute significantly to the achievement of most of these.

A Public Benefit Mapping Project

Please use this Link: [Summary of Green Infrastructure work](#)

This Mapping Project used Geographical Information Systems to determine where Green Infrastructure investments might best contribute to the region's aspirations for a vibrant economy, healthy society and quality environment.

The mapping project was carried out to show where investment in Green Infrastructure could deliver the greatest benefit. 27 'Public benefit' maps were produced showing where the greatest need (e.g. in terms of health, housing, cultural assets) correspond with the greatest potential to deliver green infrastructure.

The resulting **Multiple benefits map** (below) revealed the greatest opportunity for social uplift occurs within the Three Cities Area (Leicester, Derby, Nottingham), the Derbyshire and North Nottinghamshire coalfields, the Lincolnshire coast and Northamptonshire Growth Areas (Milton Keynes and South Midlands).

Please use this Link:

[Combined Multiple Public Benefit Assessment](#)

It is recognised that the above needs to be combined with local knowledge and community values in order to deliver Green Infrastructure and its benefits on the ground.

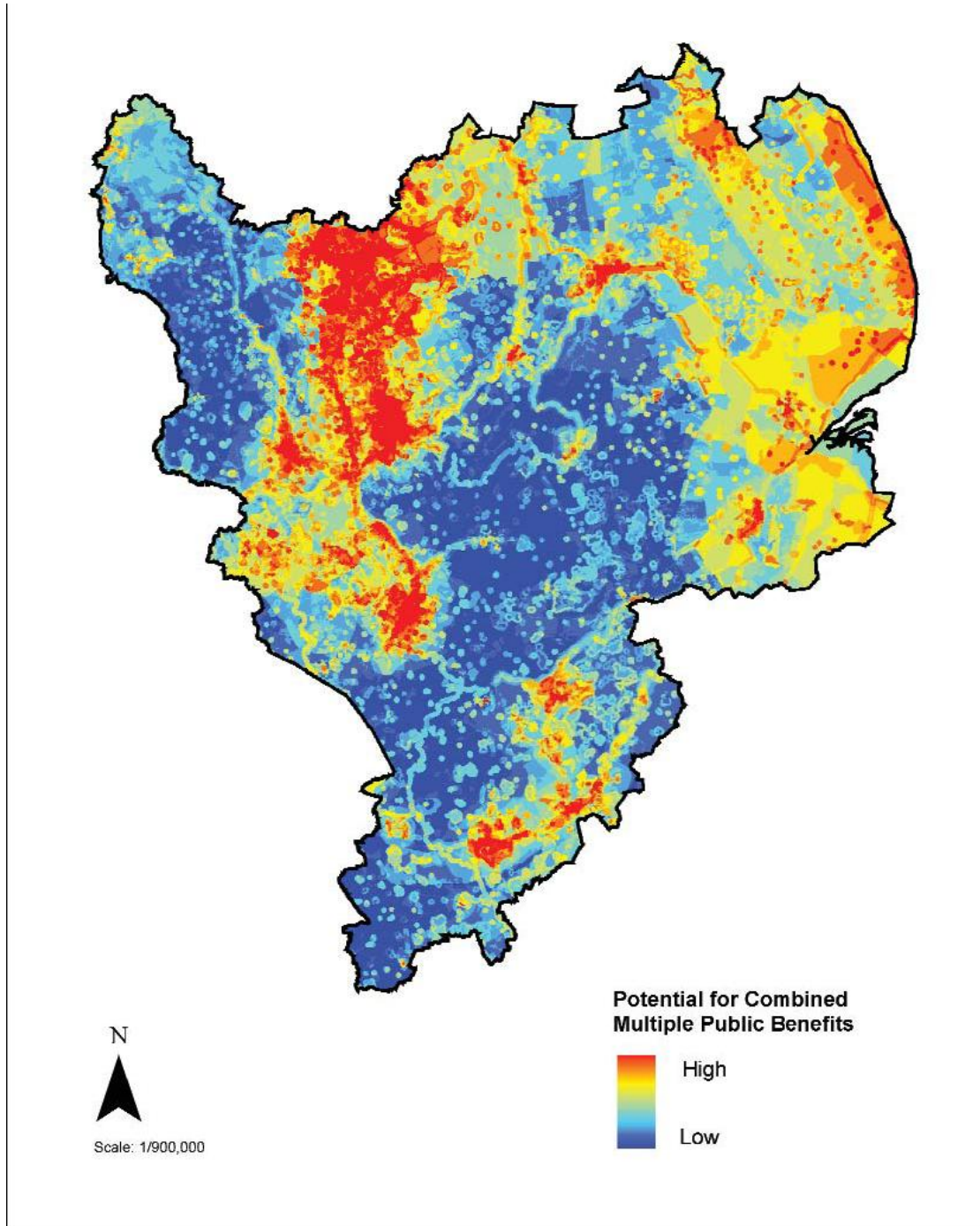

GREEN INFRASTRUCTURE
Multiple Benefits map for Green Infrastructure

Green Infrastructure is the term to describe the network of green spaces and natural elements that intersperse and connect cities, villages and towns.

Annex A – Contact Details

Scheme website: www.naturalengland.org.uk and www.biglottery.org.uk

<p>Access to Nature National Grants Team Natural England Northminster House Peterborough PE1 1UA</p> <p>0300 060 0523</p> <p>Email address: accesstonature@naturalengland.org.uk</p>	<p>Regional Adviser-Access to Nature Kristina Gould Natural England Block 7 Government Buildings Chalfont Drive Nottingham NG8 3SN</p> <p>0300 060 0401</p> <p>Email address: kristina.gould@naturalengland.org.uk</p>
---	---

Annex B – Useful Links

For 'Changing Spaces' see Big Lottery website [Big Lottery](#)

Other Grant Schemes and Funding Providers

[Heritage Lottery Fund](#)

[Awards for All](#)

[Investing in Communities](#)

[defra](#)

[Breathing Spaces](#)

[Landfill Communities Fund](#)

Area based initiatives

There are many 'area based initiatives' which cover part of the region or specific areas. To find out about these visit:

[Regional Co-ordination unit Area Based Initiative website.](#)

[East Midlands Observatory](#)

[East Midlands Public Health Observatory](#)

[Peak District National Park Authority](#)

[Commission for Rural Communities](#)

[ACRE Rural Community Councils](#)

[Natural England Health pages](#)

[The Indices of Multiple Deprivation 2007](#)

[Department for Communities and Local Government](#)

[The National Trust](#)

[The Groundwork Trust](#)

[BTCV](#)

[The Wildlife Trusts](#)

[National Association for Voluntary and Community Action](#)

[RSPB](#)

For Addresses and Links to County Council and Unitary Authority Web pages:

Derbyshire

- [Amber Valley Borough Council](#)
- [Bolsover District Council](#)
- [Chesterfield Borough Council](#)
- [Derby City Council](#)
- [Derbyshire County Council](#)
- [Derbyshire Dales District Council](#)
- [Erewash Borough Council](#)
- [High Peak Borough Council](#)
- [North East Derbyshire District Council](#)
- [South Derbyshire District Council](#)

Leicestershire

- [Blaby District Council](#)
- [Charnwood Borough Council](#)
- [Harborough District Council](#)
- [Hinckley and Bosworth Borough Council](#)
- [Leicester City Council](#)
- [Leicestershire County Council](#)
- [Melton Borough Council](#)
- [North West Leicestershire District Council](#)
- [Oadby and Wigston Borough Council](#)

Lincolnshire

- [Boston Borough Council](#)
- [East Lindsey District Council](#)
- [Lincoln City Council](#)
- [Lincolnshire County Council](#)
- [North Kesteven District Council](#)
- [South Holland District Council](#)
- [South Kesteven District Council](#)
- [West Lindsey District Council](#)

Northamptonshire

- [Corby Borough Council](#)
- [Daventry District Council](#)
- [East Northamptonshire District Council](#)
- [Kettering Borough Council](#)
- [Northampton Borough Council](#)
- [Northamptonshire County Council](#)
- [South Northamptonshire Council](#)
- [Wellingborough Borough Council](#)

Nottinghamshire

- [Ashfield District Council](#)
- [Bassetlaw District Council](#)
- [Broxtowe Borough Council](#)
- [Gedling Borough Council](#)
- [Mansfield District Council](#)
- [Newark and Sherwood District Council](#)
- [Nottingham City Council](#)
- [Nottinghamshire County Council](#)
- [Rushcliffe Borough Council](#)

Rutland

- [Rutland County Council](#)

Accessible natural green space in towns and cities

A review of appropriate size and distance criteria.

Research Report No 153

This report has been produced to help Local Authorities develop policies which acknowledge, protect and enhance the contribution natural spaces make to local sustainability. Three aspects of natural space in cities and towns are discussed: their biodiversity; their ability to cope with urban pollution; ensuring natural spaces are accessible to everyone

<http://www.naturalengland.org.uk/sone/docs/SoNE-Section6.7.pdf>

East Midlands -Accessible Natural Greenspace Standards (ANGSt) -Local Nature Reserves (LNR)



ANGST - National
dataset for L...

Planning Policy Guidance (PPG)

Link :

[Planning and Policy Guidance PPG17](http://www.communities.gov.uk/publications/planningandbuilding/planningpolicyguidance17)

<http://www.communities.gov.uk/publications/planningandbuilding/planningpolicyguidance17>

Geographic Information

MAGIC

<http://www.magic.gov.uk/>

Nature On the Map

<http://www.natureonthemap.org.uk/>

ANNEX C – Indices of Multiple Deprivation**IMD list – Lowest 10% Urban and Rural wards**

SUPER OUTPUT AREA CODE	Local Authority	Nat. IMD Score	Nat. IMD Rank	Urban / Rural	Regional Class
E01013818	Nottingham	79.48	28	Urban	Urban-most deprived 5%
E01013956	Nottingham	78.20	48	Urban	Urban most deprived 5%
E01013960	Nottingham	76.81	85	Urban	Urban most deprived 5%
E01013958	Nottingham	75.00	132	Urban	Urban most deprived 5%
E01013480	Derby	73.38	176	Urban	Urban most deprived 5%
E01013817	Nottingham	73.27	181	Urban	Urban most deprived 5%
E01013754	Leicester	73.12	187	Urban	Urban most deprived 5%
E01013755	Leicester	72.22	210	Urban	Urban most deprived 5%
E01028276	Mansfield	72.14	213	Urban	Urban most deprived 5%
E01013954	Nottingham	71.37	234	Urban	Urban most deprived 5%
E01013877	Nottingham	70.19	276	Urban	Urban most deprived 5%
E01013940	Nottingham	69.57	294	Urban	Urban most deprived 5%
E01013948	Nottingham	69.48	299	Urban	Urban most deprived 5%
E01028263	Mansfield	69.40	302	Urban	Urban most deprived 5%
E01028065	Bassetlaw	68.66	341	Urban	Urban most deprived 5%
E01013486	Derby	68.35	355	Urban	Urban most deprived 5%
E01013959	Nottingham	68.30	358	Urban	Urban most deprived 5%
E01013822	Nottingham	68.29	360	Urban	Urban most deprived 5%
E01013620	Leicester	68.07	374	Urban	Urban most deprived 5%
E01028066	Bassetlaw	67.90	383	Urban	Urban most deprived 5%
E01013632	Leicester	67.51	402	Urban	Urban most deprived 5%
E01013482	Derby	67.15	418	Urban	Urban most deprived 5%
E01013942	Nottingham	66.98	429	Urban	Urban most deprived 5%
E01013692	Leicester	66.91	434	Urban	Urban most deprived 5%

E01013920	Nottingham	66.59	452	Urban	Urban most deprived 5%
E01013533	Derby	66.54	455	Urban	Urban most deprived 5%
E01013826	Nottingham	66.40	462	Urban	Urban most deprived 5%
E01013812	Nottingham	66.40	463	Urban	Urban most deprived 5%
E01013484	Derby	66.31	468	Urban	Urban most deprived 5%
E01013479	Derby	66.25	475	Urban	Urban most deprived 5%
E01013638	Leicester	66.15	480	Urban	Urban most deprived 5%
E01013869	Nottingham	66.07	485	Urban	Urban most deprived 5%
E01013590	Derby	66.02	488	Urban	Urban most deprived 5%
E01013640	Leicester	65.28	526	Urban	Urban most deprived 5%
E01019663	Erewash	65.25	528	Urban	Urban most deprived 5%
E01026152	Lincoln	64.90	550	Urban	Urban most deprived 5%
E01013691	Leicester	64.83	553	Urban	Urban most deprived 5%
E01013644	Leicester	64.82	555	Urban	Urban most deprived 5%
E01013573	Derby	64.37	578	Urban	Urban most deprived 5%
E01013861	Nottingham	64.36	580	Urban	Urban most deprived 5%
E01013876	Nottingham	64.25	590	Urban	Urban most deprived 5%
E01027150	Northampton	64.13	604	Urban	Urban most deprived 5%
E01013621	Leicester	64.13	605	Urban	Urban most deprived 5%
E01028281	Mansfield	63.96	616	Urban	Urban most deprived 5%
E01013535	Derby	63.89	625	Urban	Urban most deprived 5%
E01013879	Nottingham	63.52	647	Urban	Urban most deprived 5%
E01013878	Nottingham	63.41	660	Urban	Urban most deprived 5%
E01013921	Nottingham	63.33	667	Urban	Urban most deprived 5%
E01013481	Derby	63.33	668	Urban	Urban most deprived 5%
E01013693	Leicester	63.28	669	Urban	Urban most deprived 5%
E01013857	Nottingham	63.04	689	Urban	Urban most deprived 5%
E01013871	Nottingham	63.02	691	Urban	Urban most deprived 5%
E01013566	Derby	62.78	708	Urban	Urban most deprived 5%
E01013584	Derby	62.49	730	Urban	Urban most deprived 5%

E01013725	Leicester	60.48	895	Urban	Urban most deprived 5%
E01013893	Nottingham	60.43	899	Urban	Urban most deprived 5%
E01013820	Nottingham	60.38	907	Urban	Urban most deprived 5%
E01013487	Derby	60.13	932	Urban	Urban most deprived 5%
E01026010	Boston	59.53	986	Urban	Urban most deprived 5%
E01013855	Nottingham	59.39	996	Urban	Urban most deprived 5%
E01013746	Leicester	59.03	1,037	Urban	Urban most deprived 5%
E01013851	Nottingham	59.03	1,038	Urban	Urban most deprived 5%
E01013603	Leicester	59.01	1,039	Urban	Urban most deprived 5%
E01027951	Ashfield	58.87	1,061	Urban	Urban most deprived 5%
E01013720	Leicester	58.73	1,072	Urban	Urban most deprived 5%
E01013885	Nottingham	58.68	1,076	Urban	Urban most deprived 5%
E01028265	Mansfield	58.54	1,091	Urban	Urban most deprived 5%
E01013748	Leicester	58.45	1,102	Urban	Urban most deprived 5%
E01028268	Mansfield	58.42	1,105	Urban	Urban most deprived 5%
E01013821	Nottingham	58.24	1,120	Urban	Urban most deprived 5%
E01026129	Lincoln	57.72	1,181	Urban	Urban most deprived 5%
E01013726	Leicester	57.60	1,193	Urban	Urban most deprived 5%
E01013475	Derby	57.60	1,194	Urban	Urban most deprived 5%
E01026126	Lincoln	57.16	1,238	Urban	Urban most deprived 5%
E01013819	Nottingham	57.09	1,245	Urban	Urban most deprived 5%
E01013591	Derby	57.07	1,247	Urban	Urban most deprived 5%
E01019578	Chesterfield	57.07	1,248	Urban	Urban most deprived 5%
E01013815	Nottingham	57.03	1,258	Urban	Urban most deprived 5%
E01013880	Nottingham	56.86	1,279	Urban	Urban most deprived 5%
E01013811	Nottingham	56.78	1,290	Urban	Urban most deprived 5%
E01028256	Mansfield	56.62	1,309	Urban	Urban most deprived 5%
E01013637	Leicester	56.57	1,317	Urban	Urban most deprived 5%
E01013846	Nottingham	56.35	1,334	Urban	Urban most deprived 5%
E01013536	Derby	56.34	1,335	Urban	Urban most deprived 5%

E01013868	Nottingham	56.24	1,347	Urban	Urban most deprived 5%
E01028247	Mansfield	55.93	1,383	Urban	Urban most deprived 5%
E01013864	Nottingham	55.90	1,386	Urban	Urban most deprived 5%
E01013567	Derby	55.51	1,434	Urban	Urban most deprived 5%
E01019566	Chesterfield	55.41	1,444	Urban	Urban most deprived 5%
E01013679	Leicester	55.24	1,462	Urban	Urban most deprived 5%
E01013865	Nottingham	55.13	1,474	Urban	Urban most deprived 5%
E01026383	West Lindsey	55.03	1,485	Urban	Urban most deprived 5%
E01013862	Nottingham	54.94	1,495	Urban	Urban most deprived 5%
E01013825	Nottingham	54.90	1,499	Urban	Urban most deprived 5%
E01013472	Derby	54.89	1,501	Urban	Urban most deprived 5%
E01013961	Nottingham	54.46	1,534	Urban	Urban most deprived 5%
E01013571	Derby	54.44	1,539	Urban	Urban most deprived 5%
E01013919	Nottingham	54.40	1,549	Urban	Urban most deprived 5-10%
E01013834	Nottingham	54.36	1,559	Urban	Urban most deprived 5-10%
E01013568	Derby	54.30	1,564	Urban	Urban most deprived 5-10%
E01013867	Nottingham	54.13	1,582	Urban	Urban most deprived 5-10%
E01013849	Nottingham	54.06	1,588	Urban	Urban most deprived 5-10%
E01013622	Leicester	53.97	1,608	Urban	Urban most deprived 5-10%
E01013955	Nottingham	53.83	1,635	Urban	Urban most deprived 5-10%
E01013653	Leicester	53.73	1,651	Urban	Urban most deprived 5-10%
E01027974	Ashfield	53.71	1,654	Urban	Urban most deprived 5-10%
E01013881	Nottingham	53.68	1,658	Urban	Urban most deprived 5-10%
E01013884	Nottingham	53.64	1,666	Urban	Urban most deprived 5-10%
E01013962	Nottingham	53.48	1,695	Urban	Urban most deprived 5-10%
E01013824	Nottingham	53.20	1,737	Urban	Urban most deprived 5-10%
E01013619	Leicester	53.18	1,743	Urban	Urban most deprived 5-10%
E01013661	Leicester	53.10	1,753	Urban	Urban most deprived 5-10%
E01013957	Nottingham	53.05	1,762	Urban	Urban most deprived 5-10%
E01013823	Nottingham	53.05	1,763	Urban	Urban most deprived 5-10%

E01026312	South Kesteven	53.01	1,772	Urban	Urban most deprived 5-10%
E01027244	Northampton	52.97	1,781	Urban	Urban most deprived 5-10%
E01019509	Bolsover	52.92	1,790	Urban	Urban most deprived 5-10%
E01027153	Northampton	52.75	1,815	Urban	Urban most deprived 5-10%
E01013850	Nottingham	52.73	1,817	Urban	Urban most deprived 5-10%
E01026073	East Lindsey	52.51	1,843	Urban	Urban most deprived 5-10%
E01026968	Corby	52.48	1,848	Urban	Urban most deprived 5-10%
E01019568	Chesterfield	52.47	1,849	Urban	Urban most deprived 5-10%
E01013604	Leicester	52.37	1,862	Urban	Urban most deprived 5-10%
E01013583	Derby	52.35	1,864	Urban	Urban most deprived 5-10%
E01026965	Corby	52.33	1,871	Urban	Urban most deprived 5-10%
E01019507	Bolsover	52.30	1,874	Urban	Urban most deprived 5-10%
E01013730	Leicester	52.20	1,895	Urban	Urban most deprived 5-10%
E01013933	Nottingham	52.16	1,904	Urban	Urban most deprived 5-10%
E01028274	Mansfield	52.02	1,921	Urban	Urban most deprived 5-10%
E01028001	Bassetlaw	51.93	1,936	Rural	Urban most deprived 5-10%
E01013844	Nottingham	51.89	1,944	Urban	Urban most deprived 5-10%
E01013842	Nottingham	51.75	1,970	Urban	Urban most deprived 5-10%
E01013870	Nottingham	51.64	1,988	Urban	Urban most deprived 5-10%
E01026093	East Lindsey	51.61	1,994	Urban	Urban most deprived 5-10%
E01028068	Bassetlaw	51.61	1,995	Urban	Urban most deprived 5-10%
E01013882	Nottingham	51.18	2,083	Urban	Urban most deprived 5-10%
E01019575	Chesterfield	51.15	2,085	Urban	Urban most deprived 5-10%
E01013833	Nottingham	51.07	2,098	Urban	Urban most deprived 5-10%
E01019488	Bolsover	50.98	2,115	Urban	Urban most deprived 5-10%
E01013570	Derby	50.87	2,140	Urban	Urban most deprived 5-10%
E01013633	Leicester	50.77	2,149	Urban	Urban most deprived 5-10%
E01028261	Mansfield	50.75	2,154	Urban	Urban most deprived 5-10%
E01013813	Nottingham	50.73	2,157	Urban	Urban most deprived 5-10%
E01013946	Nottingham	50.67	2,165	Urban	Urban most deprived 5-10%

E01013839	Nottingham	50.64	2,171	Urban	Urban most deprived 5-10%
E01019444	Amber Valley	50.54	2,189	Urban	Urban most deprived 5-10%
E01013945	Nottingham	50.50	2,197	Urban	Urban most deprived 5-10%
E01013841	Nottingham	50.49	2,198	Urban	Urban most deprived 5-10%
E01026960	Corby	50.37	2,219	Urban	Urban most deprived 5-10%
E01013916	Nottingham	50.35	2,224	Urban	Urban most deprived 5-10%
E01013600	Leicester	50.30	2,238	Urban	Urban most deprived 5-10%
E01013456	Derby	50.29	2,241	Urban	Urban most deprived 5-10%
E01027334	Wellingborough	50.28	2,243	Urban	Urban most deprived 5-10%
E01013810	Nottingham	50.26	2,247	Urban	Urban most deprived 5-10%
E01013947	Nottingham	49.98	2,313	Urban	Urban most deprived 5-10%
E01013963	Nottingham	49.82	2,339	Urban	Urban most deprived 5-10%
E01013634	Leicester	49.79	2,343	Urban	Urban most deprived 5-10%
E01028280	Mansfield	49.71	2,358	Urban	Urban most deprived 5-10%
E01028067	Bassetlaw	49.61	2,383	Urban	Urban most deprived 5-10%
E01026083	East Lindsey	49.58	2,388	Urban	Urban most deprived 5-10%
E01013485	Derby	49.48	2,401	Urban	Urban most deprived 5-10%
E01027939	Ashfield	49.36	2,419	Urban	Urban most deprived 5-10%
E01026150	Lincoln	49.32	2,425	Urban	Urban most deprived 5-10%
E01027168	Northampton	48.91	2,510	Urban	Urban most deprived 5-10%
E01013761	Leicester	48.89	2,515	Urban	Urban most deprived 5-10%
E01013891	Nottingham	48.73	2,532	Urban	Urban most deprived 5-10%
E01013854	Nottingham	48.67	2,550	Urban	Urban most deprived 5-10%
E01013845	Nottingham	48.55	2,571	Urban	Urban most deprived 5-10%
E01019498	Bolsover	48.54	2,574	Rural	Rural-most deprived 5%
E01013664	Leicester	48.52	2,579	Urban	Urban most deprived 5-10%
E01013657	Leicester	48.48	2,588	Urban	Urban most deprived 5-10%
E01013866	Nottingham	48.40	2,600	Urban	Urban most deprived 5-10%
E01013883	Nottingham	48.40	2,601	Urban	Urban most deprived 5-10%
E01019510	Bolsover	48.35	2,619	Urban	Urban most deprived 5-10%

E01013814	Nottingham	48.33	2,622	Urban	Urban most deprived 5-10%
E01013760	Leicester	48.32	2,626	Urban	Urban most deprived 5-10%
E01013652	Leicester	48.31	2,627	Urban	Urban most deprived 5-10%
E01028275	Mansfield	48.24	2,638	Urban	Urban most deprived 5-10%
E01028267	Mansfield	48.11	2,655	Urban	Urban most deprived 5-10%
E01013654	Leicester	48.04	2,664	Urban	Urban most deprived 5-10%
E01027966	Ashfield	47.92	2,686	Urban	Urban most deprived 5-10%
E01013602	Leicester	47.90	2,690	Urban	Urban most deprived 5-10%
E01027952	Ashfield	47.77	2,716	Urban	Urban most deprived 5-10%
E01028301	Newark and Sherwood	47.77	2,718	Rural	Rural-most deprived 5%
E01019483	Bolsover	47.63	2,742	Urban	Urban-Worst 5-10%
E01027127	Kettering	47.31	2,801	Urban	Urban most deprived 5-10%
E01013917	Nottingham	47.27	2,807	Urban	Urban most deprived 5-10%
E01027930	Ashfield	47.18	2,819	Urban	Urban most deprived 5-10%
E01013909	Nottingham	47.18	2,820	Urban	Urban most deprived 5-10%
E01013943	Nottingham	46.91	2,869	Urban	Urban most deprived 5-10%
E01013924	Nottingham	46.91	2,870	Urban	Urban most deprived 5-10%
E01013628	Leicester	46.85	2,878	Urban	Urban most deprived 5-10%
E01019728	High Peak	46.85	2,879	Urban	Urban most deprived 5-10%
E01028062	Bassetlaw	46.74	2,904	Urban	Urban most deprived 5-10%
E01028320	Newark and Sherwood	46.51	2,959	Urban	Urban most deprived 5-10%
E01013728	Leicester	46.42	2,975	Urban	Urban most deprived 5-10%
E01027965	Ashfield	46.38	2,985	Urban	Urban most deprived 5-10%
E01019505	Bolsover	46.35	2,992	Rural	Rural-most deprived 5%
E01013483	Derby	46.33	2,997	Urban	Urban most deprived 5-10%

E01026056	East Lindsey	26.38	9,864	Rural	Rural- most deprived 5-10%
E01028260	Mansfield	26.29	9,919	Rural	Rural- most deprived 5-10%
E01026101	East Lindsey	26.29	9,928	Rural	Rural- most deprived 5-10%
E01026113	East Lindsey	26.27	9,936	Rural	Rural- most deprived 5-10%
E01026183	North Kesteven	25.49	10,344	Rural	Rural- most deprived 5-10%
E01026117	East Lindsey	25.43	10,379	Rural	Rural- most deprived 5-10%
E01019525	Bolsover	25.40	10,396	Rural	Rural- most deprived 5-10%
E01028041	Bassetlaw Newark and	25.03	10,580	Rural	Rural- most deprived 5-10%
E01028302	Sherwood	24.91	10,649	Rural	Rural- most deprived 5-10%
E01027041	East Northants North East	24.57	10,817	Rural	Rural- most deprived 5-10%
E01019789	Derbyshire	24.47	10,866	Rural	Rural- most deprived 5-10%
E01026067	East Lindsey	24.45	10,875	Rural	Rural- most deprived 5-10%
E01026060	East Lindsey	24.19	11,023	Rural	Rural- most deprived 5-10%
E01019745	High Peak	24.18	11,028	Rural	Rural- most deprived 5-10%
E01026023	Boston	24.03	11,088	Rural	Rural- most deprived 5-10%
E01026017	Boston North East	27.83	9,118	Rural	Rural- most deprived 5-10%
E01019815	Derbyshire Newark and	27.64	9,211	Rural	Rural- most deprived 5-10%
E01028340	Sherwood	27.39	9,351	Rural	Rural- most deprived 5-10%
E01019450	Amber Valley	27.34	9,379	Rural	Rural- most deprived 5-10%
E01019481	Bolsover Newark and	27.19	9,445	Rural	Rural- most deprived 5-10%
E01028296	Sherwood	26.72	9,676	Rural	Rural- most deprived 5-10%
E01019491	Bolsover	26.69	9,700	Rural	Rural- most deprived 5-10%
E01026056	East Lindsey	26.38	9,864	Rural	Rural- most deprived 5-10%
E01028260	Mansfield	26.29	9,919	Rural	Rural- most deprived 5-10%
E01026101	East Lindsey	26.29	9,928	Rural	Rural- most deprived 5-10%
E01026113	East Lindsey	26.27	9,936	Rural	Rural- most deprived 5-10%
E01026183	North Kesteven	25.49	10,344	Rural	Rural- most deprived 5-10%
E01026117	East Lindsey	25.43	10,379	Rural	Rural- most deprived 5-10%
E01019525	Bolsover	25.40	10,396	Rural	Rural- most deprived 5-10%

E01028041	Bassetlaw Newark and	25.03	10,580	Rural	Rural- most deprived 5-10%
E01028302	Sherwood	24.91	10,649	Rural	Rural- most deprived 5-10%